Ethan and Ella
رمضان

Chapter 2:
The Endless Loop

It's the next day before Iftar...

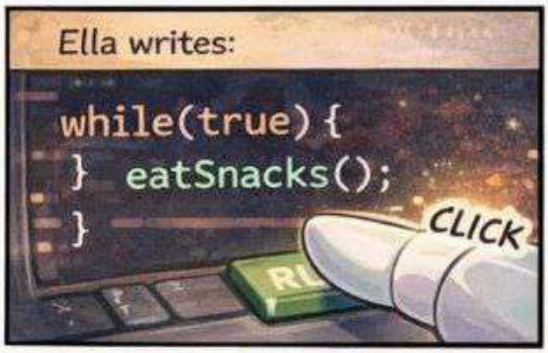

BEEP BEEP BEEP BEEP...!

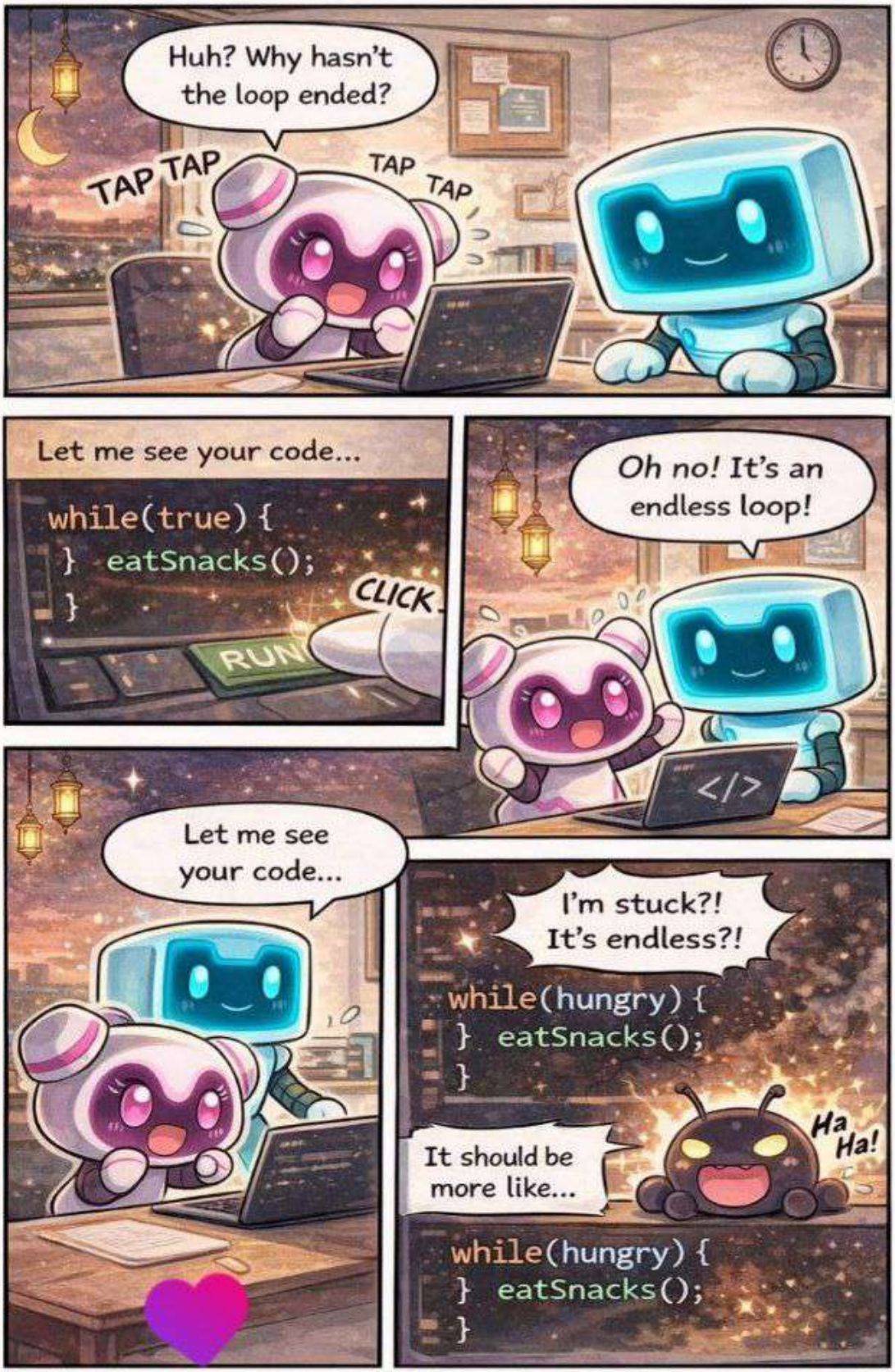

Oh no, the time until Iftar is running out!
I can't break out! The loop keeps eating all the snacks!
while(true) {
} eatSnacks();
}
SPEZK
I'll figure this out... Trace the code...
find the bug...
Gotcha!
There's the bug!
Ha-Ha!

Change true to hungry, quick!
On it!
DELETE
DELETE
DELETE
while(hungry) {
} eatSnacks();
}
It's working!
WE DID IT!
Time for iftar!

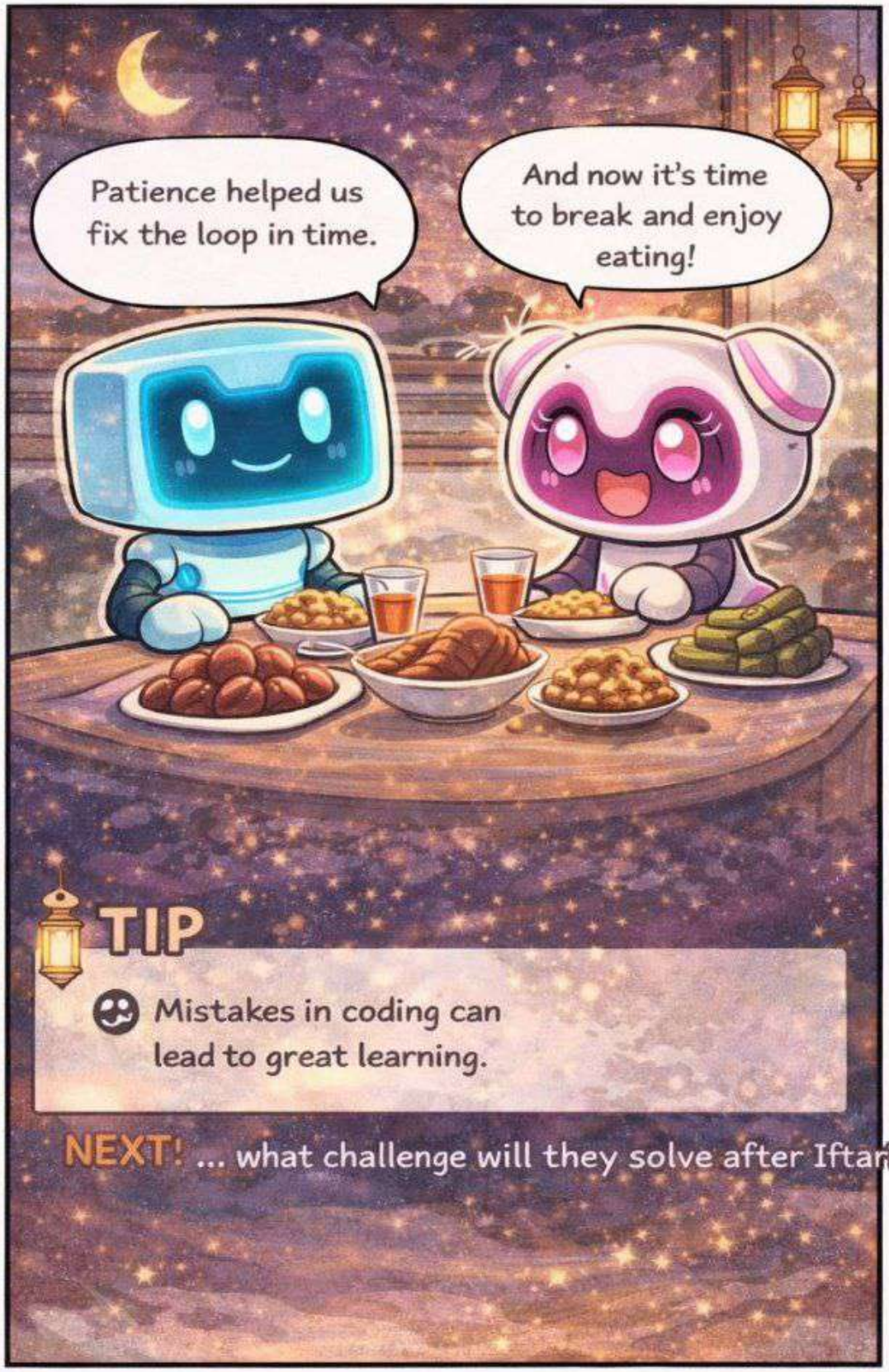
Patience helped us fix the loop in time.
And now it's time to break and enjoy eating!
TIP
Mistakes in coding can lead to great learning.
NEXT! ... what challenge will they solve after Iftar?